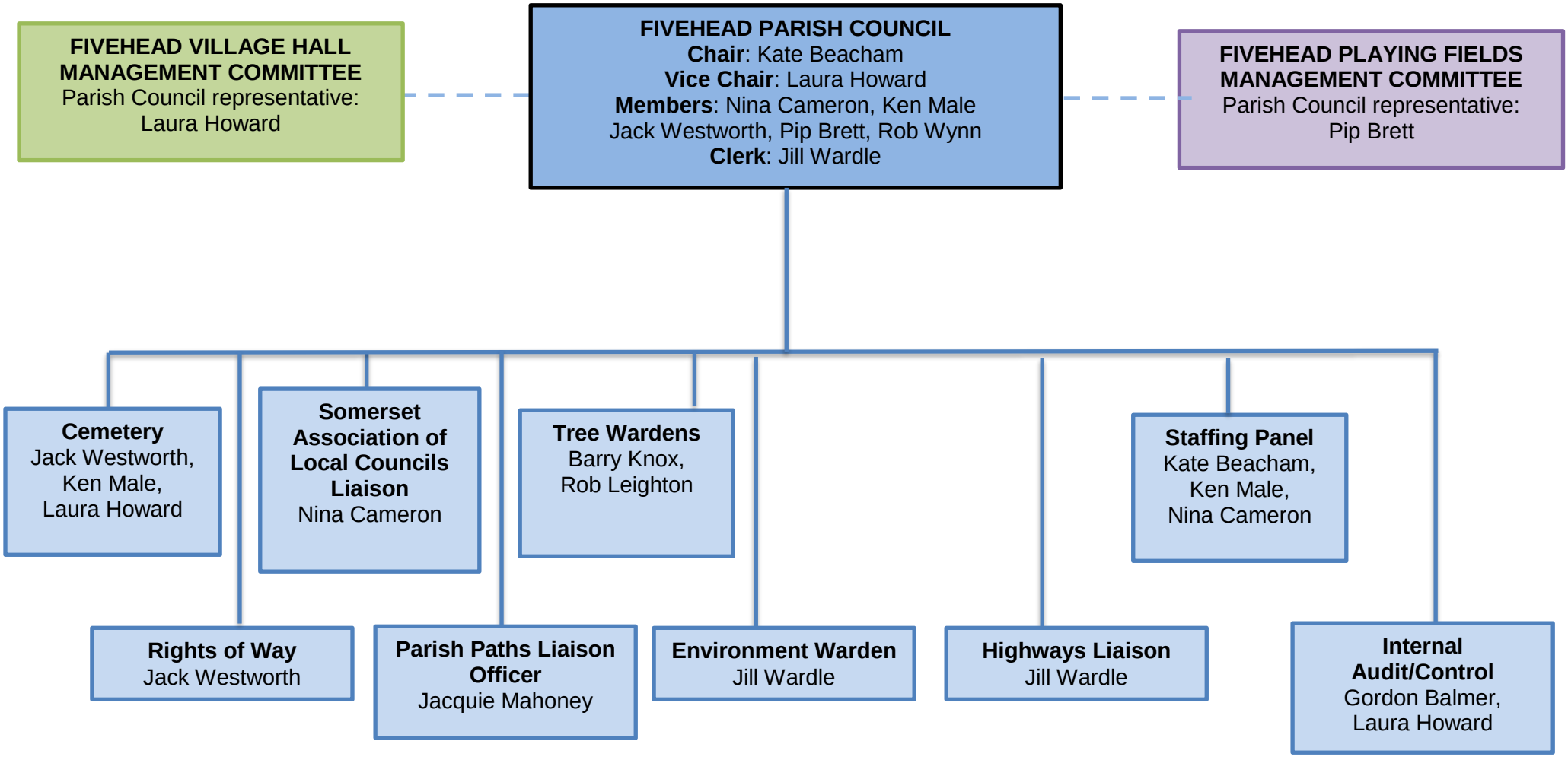Fivehead Parish Council – Members' Responsibilities April 2018